



April 20, 2016

Attention: Administrative and Finance Committee

Monthly Treasurer's Report on Investments and Cash Flow

Purpose

The purpose of the Treasurer's Report is to provide monthly financial information to the Board of Director's.

Attached for review by the Administrative and Finance Committee and the Board of Directors is the Treasurer's Report as of March 31, 2016. The reports are formatted to provide information as required by the California Government Code and the San Diego County Water Authority's Annual Statement of Investment Policy, which was last adopted by the Board on December 10, 2015. A brief description of each report follows:

Portfolio Master Summary: This one page report summarizes all cash and investments held by the Water Authority.

Portfolio Characteristics: This one page snapshot shows the Water Authority's portfolio holdings by type and percentage; the maturity distribution of the portfolio; the portfolio yield for the past twelve months, with and without bond-related funds, compared to a rolling average yield of the Board adopted benchmark; the credit quality of the portfolio's holdings; the cash flow projections for the next six months; and relevant market information.

Chandler Portfolio Summary: This one page snapshot shows the Chandler Asset portfolio holdings including average duration, coupon, yield and ratings; account summary; top issuers; issuer allocation; maturity distribution; and the managed portfolio yield compared to the benchmark.

Portfolio Details - Investments: This report takes the summary information listed in the Portfolio Master Summary and provides details of active investments.

Activity Summary: This one page report produces a thirteen-month rolling summary of portfolio investment activity.

The Water Authority's portfolio is diversified among investment types, with a current concentration toward short-term maturities. This concentration is the result of cash flow needs, as well as the current historic low interest rate environment. The portfolio is comprised of high quality investments, with 75 percent currently invested in AAA rated or AAA/AA+ split-rated securities. In March 2016, the Water Authority's overall portfolio yield rose from 0.91 percent to 0.92 percent and continues to exceed the investment benchmark of 0.63 percent. Bond Fund proceeds for the Water Authority's Capital Improvement Program expenditures are expected to be drawn down over the next twelve months.

All investments have been made in accordance with the San Diego County Water Authority Statement of Investment Policy. This report provides documentation that the Water Authority has

Administrative and Finance Committee

April 20, 2016

Page 2 of 2

sufficient funds to meet the financial obligations for the next six months. The market value information is provided by Bloomberg L.P. and is as of the report date.

Lisa Marie Harris, Director of Finance/Treasurer

PORTFOLIO MASTER SUMMARY
as of March 31, 2016

PORTFOLIO PERCENTAGES

Investment Type	Permitted By Board Policy	Portfolio Percentage	Book Value
Local Agency Investment Fund (LAIF)	\$50 Million	11.91%	\$ 48,896,110
Banker's Acceptances	20%	0.00%	-
Treasury Securities	15% - Minimum	16.11%	66,172,382
Agency Securities	85%	53.42%	219,366,631
Supranational Securities	10%	0.00%	-
Repurchase Agreements	20%	0.00%	-
Reverse Repurchase Agreements	20%	0.00%	-
Placement Service Certificates of Deposit	15%	0.00%	-
Negotiable Certificates of Deposit	15%	0.00%	-
Commercial Paper	25%	7.88%	32,356,601
Medium Term Notes/Corporates	30%	6.86%	28,162,823
Municipal Securities	20%	0.00%	-
JPA Pools (CAMP)	25%	3.70%	15,182,731
Money Market Funds	15%	0.12%	500,680
		<u>100.00%</u>	<u>\$ 410,637,958</u>
Accrued Interest (unavailable for investing)			114,038
Checking/Petty Cash/Available Funds (unavailable for investing)			41,055
Subtotal for Pooled Funds:			<u>\$ 410,793,051</u>
<u>Bond/CP Fund Excluded from Portfolio Percentages:</u>			
Treasury Securities			-
Agency Securities			-
Placement Service Certificates of Deposit			-
Commercial Paper			-
Local Agency Investment Fund (LAIF)			57,889,975
JPA Pools (CAMP)			1,387,636
Money Market Funds and Cash			4
			<u>\$ 59,277,615</u>
Accrued Interest (unavailable for investing)			-
Subtotal for Bond/CP Fund (available for CIP expenditures):			<u>\$ 59,277,615</u>
<u>Debt Service Reserve (DSR) Funds Excluded from Portfolio Percentages:</u>			
Trinity Plus - Reserve (GIC) - Series 1998A COPs			12,240,775
Subtotal for Debt Service Reserve Funds (unavailable for CIP expenditures):			<u>\$ 12,240,775</u>
Total Cash and Investments			<u><u>\$ 482,311,441</u></u>

PORTFOLIO INFORMATION

	Pooled Funds **	Bond/CP Fund	Debt Service Reserve	Total *
Portfolio Yield to Maturity - 365 Days	0.85%	0.51%	5.55%	0.92%
Average Term	897	1	1	764
Average Days to Maturity (730 Days Maximum)	385	1	1	328

* "The weighted average days to maturity of the total portfolio shall not exceed 730 days (two years) to maturity" per SDCWA Investment Policy.

** Pooled Funds include Operating, Pay Go, RSF, Equipment and Stored Water funds.

Asset Allocation

Maturity Distribution

Pooled Funds

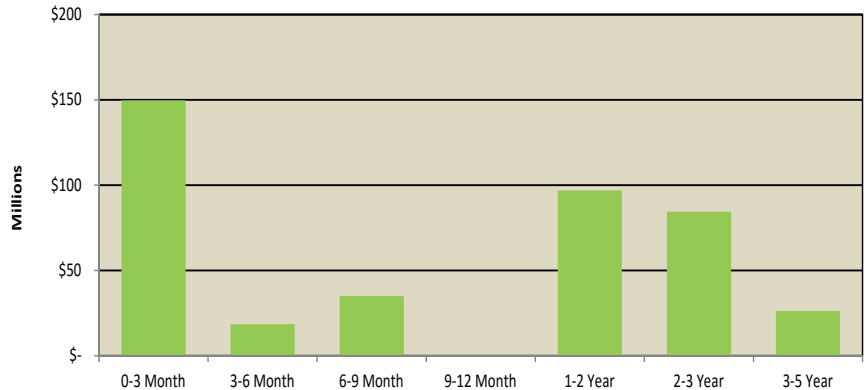
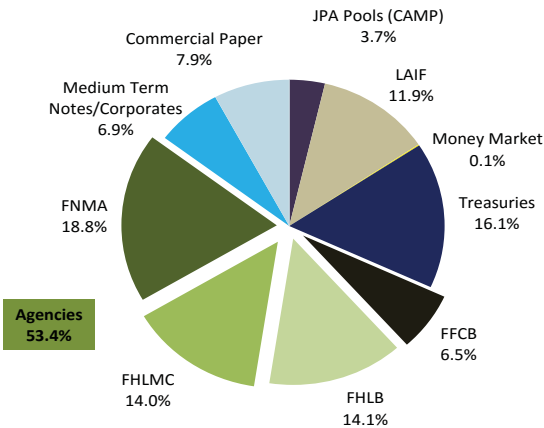

Portfolio Yield: April 2015 - March 2016

Credit Quality

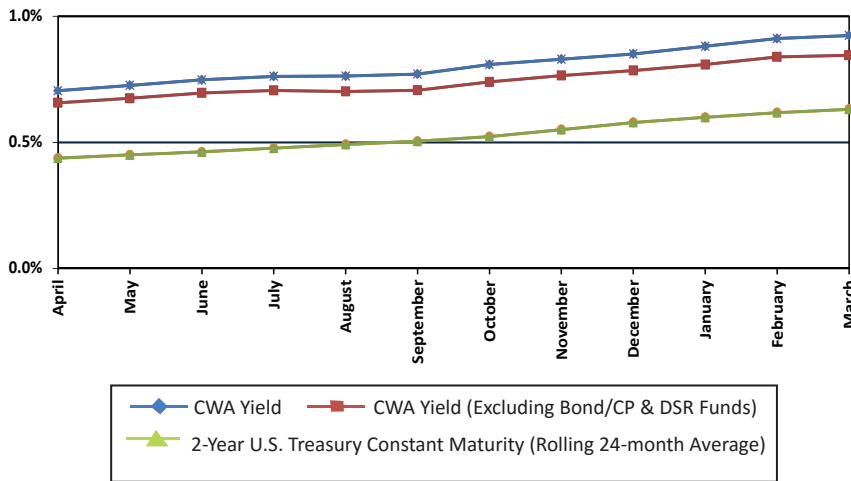

	% OF PORTFOLIO
US Treasury (AAA/AA+)	16.1%
Agency (AAA/AA+)	53.4%
Other (AAA)*	5.8%
AA**	12.8%
not rated ***	11.9%
	100.0%

* Includes money market funds, JPA pools (CAMP) and medium term notes/corporates

** Includes commercial paper and medium term notes/corporates; the Water Authority's Investment Policy does not permit investments with a rating below A-

*** Includes LAIF, which is part of the state investment pool, and is not rated

Projected Cash Flows (in Millions) *

Month End	Investment Maturities	Projected Receipts	Projected Disbursements	Reinvestment/ (Use) of Liquid Funds	Projected Cash & Investments
Pooled Funds					
Mar 16					\$ 410.79
Apr 16	71.94	48.48	109.46	10.96	349.82
May 16	5.00	53.92	39.84	19.08	363.89
Jun 16	2.50	70.76	153.71	(80.45)	280.94
Jul 16	4.50	60.79	58.51	6.78	283.23
Aug 16	7.00	66.20	49.78	23.42	299.65
Sep 16	7.00	61.19	50.65	17.53	310.18
Bond/CP Fund					
Mar 16					\$ 59.28
Apr 16	-	0.02	5.97	(5.95)	53.33
May 16	-	0.02	3.42	(3.39)	49.93
Jun 16	-	0.02	4.11	(4.09)	45.85
Jul 16	-	0.02	4.34	(4.32)	41.52
Aug 16	-	0.02	3.49	(3.47)	38.05
Sep 16	-	0.02	4.01	(3.99)	34.06

U.S. Treasury Yield Curve

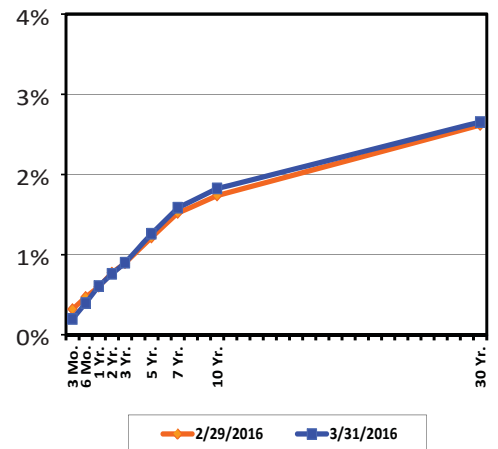

Market Notes

On March 16th, the FOMC maintained the target for the federal funds rate to a range of 25-50 basis points. The next meeting is April 27th.

* Numbers may not foot due to rounding



PORTFOLIO CHARACTERISTICS

Average Duration	2.88
Average Coupon	1.83 %
Average Purchase YTM	1.62 %
Average Market YTM	1.26 %
Average S&P/Moody Rating	AA+/Aa2
Average Final Maturity	3.03 yrs
Average Life	2.99 yrs

ACCOUNT SUMMARY

	Beg. Values as of 2/29/16	End Values as of 3/31/16
Market Value	26,231,366	28,432,143
Accrued Interest	111,613	137,448
Total Market Value	26,342,978	28,569,591
Income Earned	39,013	40,547
Cont/WD		1,996,488
Par	25,950,000	27,950,000
Book Value	26,151,623	28,162,823
Cost Value	26,151,623	28,162,823

TOP ISSUERS

Issuer	% Portfolio
US Bancorp	14.4 %
Microsoft	14.3 %
ChevronTexaco Corp	14.3 %
Berkshire Hathaway	14.2 %
Exxon Mobil Corp	14.1 %
Apple Inc	14.1 %
Procter & Gamble Company	7.3 %
Wal-Mart Stores	7.2 %
	100.0 %

ISSUER ALLOCATION

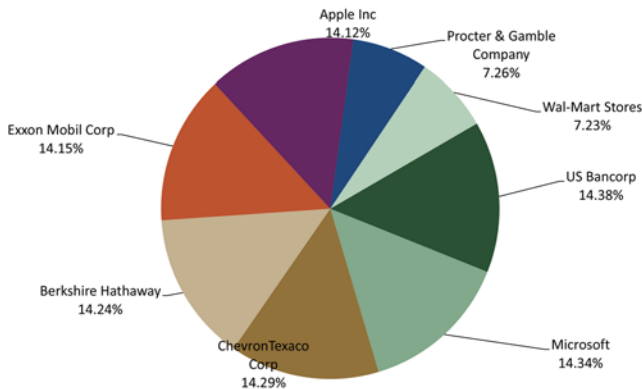

MATURITY DISTRIBUTION

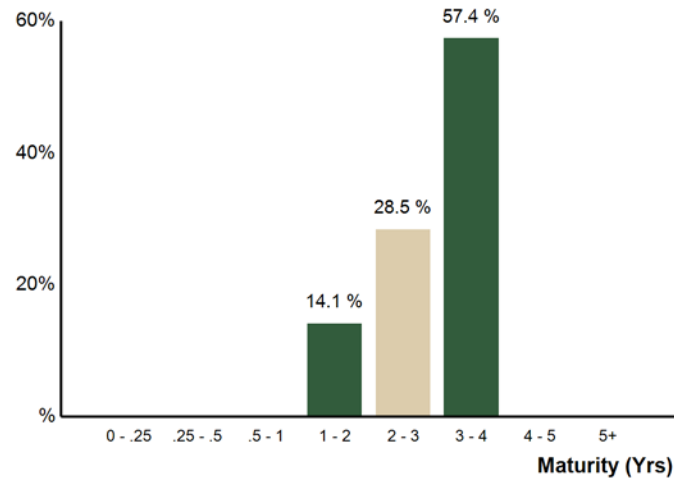

12-MONTH YIELD COMPARISON

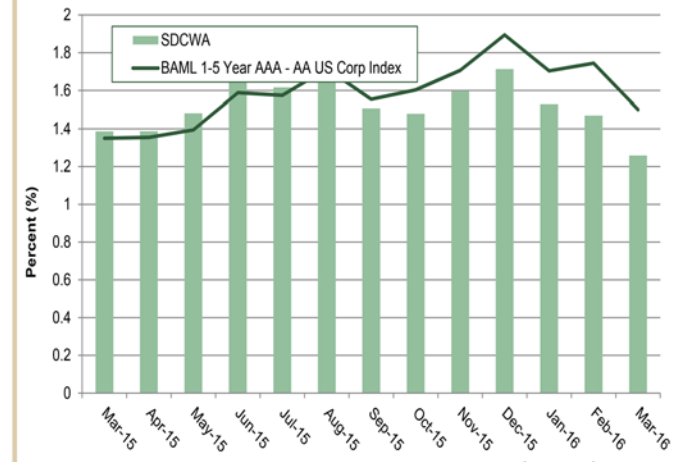

**SDCWA - Fiscal Year 2016
Portfolio Management
Portfolio Details - Investments
March 31, 2016**

CUSIP	Investment #	Issuer	Average Balance	Purchase Date	Par Value	Market Value	Book Value	Stated Rate	S&P	YTM 365	Days to Maturity	Maturity Date
Managed Pool Accounts												
CASH35	73	CAMP - OPERATING/POOLED			15,182,730.99	15,182,730.99	15,182,730.99	0.460	AAA	0.460	1	
CASH45	4004	CAMP - 2010B BONDS-BABS			1,387,636.49	1,387,636.49	1,387,636.49	0.460	AAA	0.460	1	
CASH43	4001	GOLDMAN - 2010B BONDS-BABS		07/01/2015	0.00	0.00	0.00	0.260	AAA	0.260	1	
CASH11	0002	GOLDMAN - OPERATING/POOLED			500,680.40	500,680.40	500,680.40	0.260	AAA	0.260	1	
CASH13	72	LAIF - OPERATING			48,896,109.64	48,896,109.64	48,896,109.64	0.510		0.510	1	
CASH41	4002	LAIF - 2010B BONDS-BABS			57,889,975.27	57,889,975.27	57,889,975.27	0.510		0.510	1	
CASH17	204	TRINITY PLUS - 1998A			12,240,775.00	12,240,775.00	12,240,775.00	5.550	AA+	5.550	1	
CASH33	208	US BANK MONEY MARKET FUND			0.00	0.00	0.00	0.001	AAA	0.001	1	
Subtotal and Average			145,252,413.48		136,097,907.79	136,097,907.79	136,097,907.79			0.956	1	
Medium Term Notes												
037833AQ3	20001	APPLE INC.		02/20/2015	1,950,000.00	2,003,586.00	1,982,662.50	2.100	AA+	1.686	1,130	05/06/2019
037833AJ9	20004	APPLE INC.		04/28/2015	2,000,000.00	2,003,000.00	1,991,900.00	1.000	AA+	1.137	762	05/03/2018
084670BH0	20002	BERKSHIRE HATHAWAY INC.		03/19/2015	2,000,000.00	2,021,280.00	2,017,640.00	1.550	AA	1.238	679	02/09/2018
084670BL1	20009	BERKSHIRE HATHAWAY INC.		06/18/2015	2,000,000.00	2,041,980.00	2,010,620.00	2.100	AA	1.966	1,230	08/14/2019
166764AE0	20000	CHEVRON CORP.		02/18/2015	2,000,000.00	2,017,200.00	2,015,880.00	1.718	AA	1.474	814	06/24/2018
166764AN0	20007	CHEVRON CORP.		05/15/2015	2,000,000.00	2,043,800.00	2,027,200.00	2.193	AA	1.876	1,323	11/15/2019
30231GAD4	20005	EXXON MOBIL		04/28/2015	2,000,000.00	2,027,280.00	2,030,500.00	1.819	AAA	1.414	1,078	03/15/2019
30231GAL6	20008	EXXON MOBIL		06/18/2015	2,000,000.00	2,013,600.00	1,998,340.00	1.305	AAA	1.336	704	03/06/2018
594918AY0	20010	MICROSOFT CORP.		07/30/2015	2,000,000.00	2,045,340.00	1,999,820.00	1.850	AAA	1.852	1,412	02/12/2020
594918AY0	20011	MICROSOFT CORP.		08/31/2015	2,000,000.00	2,045,340.00	1,999,820.00	1.850	AAA	1.852	1,412	02/12/2020
742718EG0	20003	PROCTER & GAMBLE		03/30/2015	2,000,000.00	2,053,800.00	2,028,380.00	1.900	AA-	1.578	1,309	11/01/2019
90331HML4	20012	US Bank NA		01/27/2016	2,000,000.00	2,027,066.94	2,020,706.94	2.125	AA-	1.983	1,305	10/28/2019
90331HML4	20013	US Bank NA		03/18/2016	2,000,000.00	2,033,087.78	2,027,727.78	2.125	AA-	1.963	1,305	10/28/2019
931142DJ9	20006	WAL-MART STORES		05/15/2015	2,000,000.00	2,047,840.00	2,038,660.00	1.950	AA	1.395	988	12/15/2018
Subtotal and Average			27,077,877.47		27,950,000.00	28,424,200.72	28,189,857.22			1.625	1,104	
Commercial Paper - Discount												
46640PGT4	10171	JP MORGAN SECURITIES LLC		01/28/2016	2,000,000.00	1,991,452.78	1,991,452.78	0.850	A+	0.878	117	07/27/2016
46640PHQ9	10172	JP MORGAN SECURITIES LLC		01/28/2016	2,000,000.00	1,989,317.78	1,989,317.78	0.920	A+	0.950	145	08/24/2016
46640PJU8	10173	JP MORGAN SECURITIES LLC		01/28/2016	2,000,000.00	1,986,851.11	1,986,851.11	0.970	A+	1.002	180	09/28/2016
46640PKM4	10174	JP MORGAN SECURITIES LLC		01/28/2016	4,000,000.00	3,969,740.00	3,969,740.00	1.020	A+	1.055	203	10/21/2016
46640PHG1	10178	JP MORGAN SECURITIES LLC		02/11/2016	5,000,000.00	4,978,962.50	4,978,962.50	0.810	A+	0.836	137	08/16/2016
46640PJE4	10179	JP MORGAN SECURITIES LLC		02/11/2016	5,000,000.00	4,974,500.00	4,974,500.00	0.850	A+	0.878	166	09/14/2016
89233GES1	10164	TOYOTA MOTOR CREDIT CORP.		11/02/2015	5,000,000.00	4,985,408.34	4,985,408.33	0.510	AA-	0.526	55	05/26/2016
89233GDE3	10168	TOYOTA MOTOR CREDIT CORP.		11/24/2015	2,500,000.00	2,495,661.11	2,495,661.11	0.440	AA-	0.453	13	04/14/2016

SDCWA - Fiscal Year 2016
Portfolio Management
Portfolio Details - Investments
March 31, 2016

CUSIP	Investment #	Issuer	Average Balance	Purchase Date	Par Value	Market Value	Book Value	Stated Rate	S&P	YTM 365	Days to Maturity	Maturity Date
Commercial Paper - Discount												
89233GFE1	10169	TOYOTA MOTOR CREDIT CORP.		11/24/2015	2,500,000.00	2,491,400.69	2,491,400.69	0.610	AA-	0.629	74	06/14/2016
89233GGD2	10177	TOYOTA MOTOR CREDIT CORP.		02/11/2016	2,500,000.00	2,493,306.25	2,493,306.25	0.630	AA-	0.649	103	07/13/2016
Subtotal and Average			32,356,600.55		32,500,000.00	32,356,600.56	32,356,600.55			0.781	122	
Federal Agency - Coupon												
31331JX32	10048	FEDERAL FARM CREDIT BANK		04/19/2012	4,000,000.00	4,024,960.00	4,132,920.00	1.700	AA+	0.948	210	10/28/2016
3133ECMM3	10084	FEDERAL FARM CREDIT BANK		04/25/2013	6,000,000.00	5,994,060.00	5,991,348.00	0.600	AA+	0.637	389	04/25/2017
3133EDUE0	10135	FEDERAL FARM CREDIT BANK		09/19/2014	7,900,000.00	7,883,568.00	7,872,508.00	0.850	AA+	0.986	369	04/05/2017
3133EDXA5	10138	FEDERAL FARM CREDIT BANK		10/28/2014	1,000,000.00	1,003,000.00	1,006,000.00	1.150	AA+	0.943	557	10/10/2017
31331QGB7	10139	FEDERAL FARM CREDIT BANK		10/28/2014	2,455,000.00	2,621,301.70	2,767,325.10	5.300	AA+	0.975	572	10/25/2017
3133EEWN6	10156	FEDERAL FARM CREDIT BANK		05/21/2015	5,000,000.00	5,001,050.00	5,003,060.00	0.700	AA+	0.667	370	04/06/2017
3133XFD60	10103	FEDERAL HOME LOAN BANK		09/17/2013	2,235,000.00	2,242,420.20	2,501,188.50	5.375	AA+	0.690	11	04/12/2016
313373FQ0	10118	FEDERAL HOME LOAN BANK		03/13/2014	1,500,000.00	1,504,605.00	1,565,910.00	2.500	AA+	0.418	26	04/27/2016
3133XMTE1	10140	FEDERAL HOME LOAN BANK		10/28/2014	1,000,000.00	1,062,910.00	1,115,770.00	4.875	AA+	0.958	577	10/30/2017
3130A0QT0	10145	FEDERAL HOME LOAN BANK		12/18/2014	1,500,000.00	1,510,455.00	1,511,358.00	1.480	AA+	1.247	746	04/17/2018
3130A4Q88	10150	FEDERAL HOME LOAN BANK		03/18/2015	6,000,000.00	6,012,660.00	5,997,114.00	1.125	AA+	1.137	746	04/17/2018
3130A53Z0	10154	FEDERAL HOME LOAN BANK		04/29/2015	3,500,000.00	3,485,475.00	3,496,885.00	1.050	AA+	1.076	935	10/23/2018
3133782M2	10155	FEDERAL HOME LOAN BANK		04/29/2015	3,500,000.00	3,555,405.00	3,534,020.00	1.500	AA+	1.241	1,071	03/08/2019
3130A4GJ5	10157	FEDERAL HOME LOAN BANK		05/21/2015	5,000,000.00	5,034,800.00	5,017,950.00	1.125	AA+	1.000	754	04/25/2018
3130A4GJ5	10161	FEDERAL HOME LOAN BANK		10/30/2015	5,000,000.00	5,035,581.25	5,028,981.25	1.125	AA+	0.895	754	04/25/2018
3130A4GJ5	10165	FEDERAL HOME LOAN BANK		11/23/2015	8,000,000.00	8,062,680.00	8,016,360.00	1.125	AA+	1.076	754	04/25/2018
313382LJ0	10175	FEDERAL HOME LOAN BANK		01/28/2016	1,855,000.00	1,860,534.08	1,860,534.08	1.000	AA+	0.993	745	04/16/2018
3130A4GJ5	10176	FEDERAL HOME LOAN BANK		01/28/2016	8,145,000.00	8,225,360.61	8,205,975.51	1.125	AA+	0.918	754	04/25/2018
3130A4GJ5	10180	FEDERAL HOME LOAN BANK		02/24/2016	10,000,000.00	10,106,787.50	10,100,447.50	1.125	AA+	0.830	754	04/25/2018
3137EAAD1	10066	FEDERAL HOME LOAN MORTGAGE COR		09/18/2012	10,000,000.00	10,024,800.00	11,671,200.00	5.250	AA+	0.535	17	04/18/2016
3137EAAD1	10069	FEDERAL HOME LOAN MORTGAGE COR		10/17/2012	5,000,000.00	5,012,400.00	5,820,230.00	5.250	AA+	0.518	17	04/18/2016
3137EAAD1	10083	FEDERAL HOME LOAN MORTGAGE COR		04/23/2013	6,000,000.00	6,014,880.00	6,860,802.00	5.250	AA+	0.411	17	04/18/2016
3137EAAJ8	10098	FEDERAL HOME LOAN MORTGAGE COR		08/09/2013	5,000,000.00	5,123,800.00	5,689,550.00	5.125	AA+	0.744	200	10/18/2016
3137EAAD1	10099	FEDERAL HOME LOAN MORTGAGE COR		08/23/2013	4,000,000.00	4,009,920.00	4,468,764.00	5.250	AA+	0.778	17	04/18/2016
3137EADS5	10100	FEDERAL HOME LOAN MORTGAGE COR		08/23/2013	6,000,000.00	6,010,500.00	5,974,860.00	0.875	AA+	1.011	196	10/14/2016
3137EAAD1	10104	FEDERAL HOME LOAN MORTGAGE COR		09/17/2013	2,700,000.00	2,706,696.00	3,015,009.00	5.250	AA+	0.690	17	04/18/2016
3137EAAD1	10110	FEDERAL HOME LOAN MORTGAGE COR		12/19/2013	4,000,000.00	4,009,920.00	4,448,560.00	5.250	AA+	0.410	17	04/18/2016
3137EACA5	10162	FEDERAL HOME LOAN MORTGAGE COR		10/30/2015	5,000,000.00	5,408,800.00	5,422,235.00	3.750	AA+	1.213	1,090	03/27/2019
3137EACA5	10166	FEDERAL HOME LOAN MORTGAGE COR		11/23/2015	4,000,000.00	4,327,040.00	4,309,704.00	3.750	AA+	1.373	1,090	03/27/2019
3135G0BA0	10054	FEDERAL NATION MORTGAGE ASSOC.		06/25/2012	5,000,000.00	5,002,200.00	5,312,250.00	2.375	AA+	0.704	10	04/11/2016
3135G0BA0	10092	FEDERAL NATION MORTGAGE ASSOC.		06/21/2013	10,000,000.00	10,004,400.00	10,464,400.00	2.375	AA+	0.700	10	04/11/2016

**SDCWA - Fiscal Year 2016
Portfolio Management
Portfolio Details - Investments
March 31, 2016**

CUSIP	Investment #	Issuer	Average Balance	Purchase Date	Par Value	Market Value	Book Value	Stated Rate	S&P	YTM 365	Days to Maturity	Maturity Date
Federal Agency - Coupon												
3135G0JA2	10096	FEDERAL NATION MORTGAGE ASSOC.		07/23/2013	4,000,000.00	4,019,560.00	4,012,492.00	1.125	AA+	1.040	391	04/27/2017
3135G0JA2	10105	FEDERAL NATION MORTGAGE ASSOC.		09/17/2013	8,000,000.00	8,039,120.00	7,978,000.00	1.125	AA+	1.203	391	04/27/2017
3135G0JA2	10109	FEDERAL NATION MORTGAGE ASSOC.		11/20/2013	4,000,000.00	4,019,560.00	4,037,980.00	1.125	AA+	0.844	391	04/27/2017
3135G0JA2	10111	FEDERAL NATION MORTGAGE ASSOC.		12/19/2013	4,000,000.00	4,019,560.00	4,038,960.00	1.125	AA+	0.830	391	04/27/2017
3135G0ZB2	10119	FEDERAL NATION MORTGAGE ASSOC.		03/13/2014	3,500,000.00	3,501,855.00	3,486,630.00	0.750	AA+	0.875	384	04/20/2017
3135G0PQ0	10120	FEDERAL NATION MORTGAGE ASSOC.		03/13/2014	4,000,000.00	4,006,600.00	3,966,732.00	0.875	AA+	1.110	573	10/26/2017
3135G0PQ0	10121	FEDERAL NATION MORTGAGE ASSOC.		03/20/2014	7,000,000.00	7,011,550.00	6,941,340.00	0.875	AA+	1.113	573	10/26/2017
3135G0BA0	10122	FEDERAL NATION MORTGAGE ASSOC.		04/15/2014	3,000,000.00	3,001,320.00	3,116,700.00	2.375	AA+	0.409	10	04/11/2016
3135G0ZB2	10123	FEDERAL NATION MORTGAGE ASSOC.		04/15/2014	5,000,000.00	5,002,650.00	4,980,850.00	0.750	AA+	0.879	384	04/20/2017
3135G0PQ0	10124	FEDERAL NATION MORTGAGE ASSOC.		04/15/2014	6,000,000.00	6,009,900.00	5,947,182.00	0.875	AA+	1.130	573	10/26/2017
3135G0JA2	10136	FEDERAL NATION MORTGAGE ASSOC.		09/19/2014	5,263,000.00	5,288,736.07	5,281,736.28	1.125	AA+	0.986	391	04/27/2017
3135G0ZB2	10144	FEDERAL NATION MORTGAGE ASSOC.		12/18/2014	3,500,000.00	3,501,855.00	3,494,246.00	0.750	AA+	0.821	384	04/20/2017
3135G0E58	10170	FEDERAL NATION MORTGAGE ASSOC.		12/31/2015	4,000,000.00	4,032,240.00	3,983,460.00	1.125	AA+	1.358	931	10/19/2018
Subtotal and Average			219,483,512.43		211,553,000.00	213,337,475.41	219,449,527.22			0.882	428	
Treasury Securities - Coupon												
912828RM4	10047	UNITED STATES TREASURY		04/19/2012	10,000,000.00	10,030,080.00	10,110,937.50	1.000	AA+	0.750	213	10/31/2016
912828RM4	10071	UNITED STATES TREASURY		10/25/2012	5,000,000.00	5,015,040.00	5,082,226.56	1.000	AA+	0.585	213	10/31/2016
912828UW8	10091	UNITED STATES TREASURY		05/15/2013	5,000,000.00	4,999,805.00	4,981,250.00	0.250	AA+	0.379	14	04/15/2016
912828UW8	10097	UNITED STATES TREASURY		08/09/2013	5,000,000.00	4,999,805.00	4,967,187.50	0.250	AA+	0.497	14	04/15/2016
912828UW8	10114	UNITED STATES TREASURY		02/20/2014	6,000,000.00	5,999,766.00	5,985,937.50	0.250	AA+	0.360	14	04/15/2016
912828TW0	10115	UNITED STATES TREASURY		02/20/2014	5,000,000.00	5,000,780.00	4,956,250.00	0.750	AA+	0.992	578	10/31/2017
912828C73	10125	UNITED STATES TREASURY		04/24/2014	6,000,000.00	6,013,362.00	5,998,828.13	0.875	AA+	0.882	379	04/15/2017
912828C73	10146	UNITED STATES TREASURY		01/27/2015	4,000,000.00	4,008,908.00	4,021,875.00	0.875	AA+	0.626	379	04/15/2017
912828UZ1	10153	UNITED STATES TREASURY		04/15/2015	10,000,000.00	9,964,840.00	9,930,859.38	0.625	AA+	0.856	759	04/30/2018
912828D23	10160	UNITED STATES TREASURY		09/29/2015	6,000,000.00	6,124,218.00	6,098,906.25	1.625	AA+	1.154	1,124	04/30/2019
912828D23	10167	UNITED STATES TREASURY		11/23/2015	4,000,000.00	4,086,919.14	4,042,232.14	1.625	AA+	1.340	1,124	04/30/2019
Subtotal and Average			66,176,489.96		66,000,000.00	66,243,523.14	66,176,489.96			0.767	439	
Total and Average			491,282,231.19		474,100,907.79	476,459,707.62	482,270,382.74			0.924	328	

**SDCWA - Fiscal Year 2016
Portfolio Management
Portfolio Details - Cash
March 31, 2016**

CUSIP	Investment #	Issuer	Average Balance	Purchase Date	Par Value	Market Value	Book Value	Stated Rate	S&P	YTM 365	Days to Maturity
Passbook/Checking Accounts											
CASH01	48	PETTY CASH		07/01/2015	2,500.00	2,500.00	2,500.00			0.000	1
CASH02	1000	WELLS FARGO - OPERATING/POOLED			52,125.85	52,125.85	52,125.85	0.001		0.001	1
CASH03	1001	WELLS FARGO - PAYROLL ZBA		07/01/2015	-13,570.59	-13,570.59	-13,570.59			0.000	1
CASH39	4000	WELLS FARGO - 2010B BONDS-BABS		07/01/2015	3.70	3.70	3.70			0.000	1
		Average Balance	0.00								1
Total Cash and Investments			491,282,231.19		474,141,966.75	476,500,766.58	482,311,441.70			0.924	328

**SDCWA - Fiscal Year 2016
Portfolio Management
Activity Summary
March 2015 through March 2016**

Month End	Year	Number of Securities	Total Invested	Yield to Maturity		Managed Pool Rate	Number of Investments Purchased	Number of Investments Redeemed	Average Term	Average Days to Maturity
				360 Equivalent	365 Equivalent					
March	2015	79	514,766,492.71	0.621	0.630	0.640	3	0	671	288
April	2015	72	463,900,626.75	0.695	0.705	0.636	7	14	683	361
May	2015	78	476,626,587.53	0.716	0.726	0.681	6	0	701	369
June	2015	79	470,842,737.73	0.738	0.748	0.716	2	1	718	364
July	2015	80	469,298,162.29	0.752	0.762	0.746	1	0	728	351
August	2015	81	474,611,547.05	0.753	0.763	0.735	1	0	726	333
September	2015	82	478,931,011.69	0.760	0.771	0.743	1	0	736	326
October	2015	78	453,676,707.19	0.797	0.809	0.747	3	7	724	349
November	2015	84	472,146,427.60	0.818	0.830	0.785	6	0	737	357
December	2015	83	464,373,378.15	0.854	0.866	0.866	1	2	751	350
January	2016	89	486,000,696.70	0.869	0.881	0.860	7	1	739	342
February	2016	90	478,572,399.90	0.899	0.912	0.930	4	3	765	347
March	2016	91	482,270,382.74	0.911	0.924	0.956	1	0	764	328
Average		82	475,847,473.69	0.783%	0.794%	0.772	3	2	726	343